

Patient report

Bio-Rad DATE: 02/20/2020
D-10 TIME: 11:38 AM
S/N: #DJ4I016123 Software version: 4.30-2
Sample ID: 10596501
Injection date 02/20/2020 11:15 AM
Injection #: 29 Method: HbA1c
Rack #: --- Rack position: 10

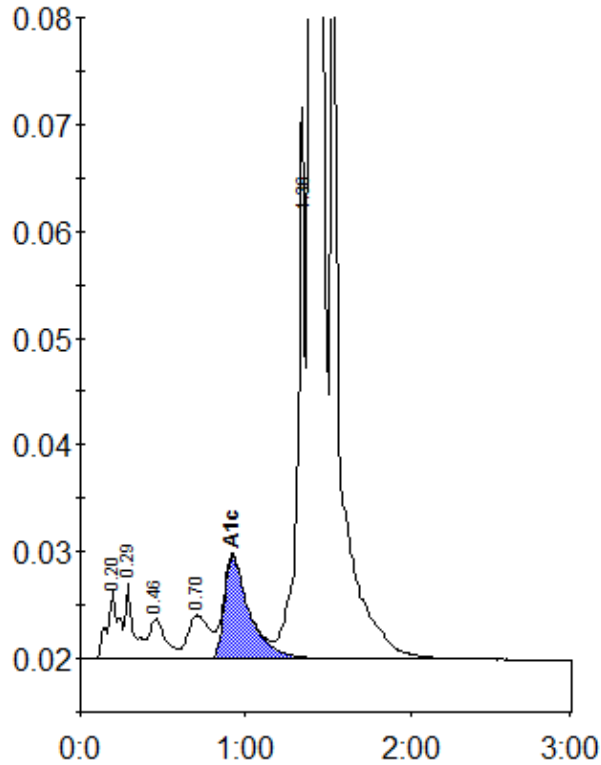

Peak table - ID: 10596501

Peak	R.time	Height	Area	Area %
A1a	0.20	6365	31333	1.0
A1b	0.29	7047	24836	0.8
F	0.46	3769	25937	0.8
LA1c/CHb-1	0.70	4089	36936	1.1
A1c	0.92	9615	102313	4.6
P3	1.36	48954	168222	5.2
A0	1.40	954046	2865742	88.0
Total Area:		3255317		

Concentration:	%
A1c	4.6